

# Pipeline and Survey Information

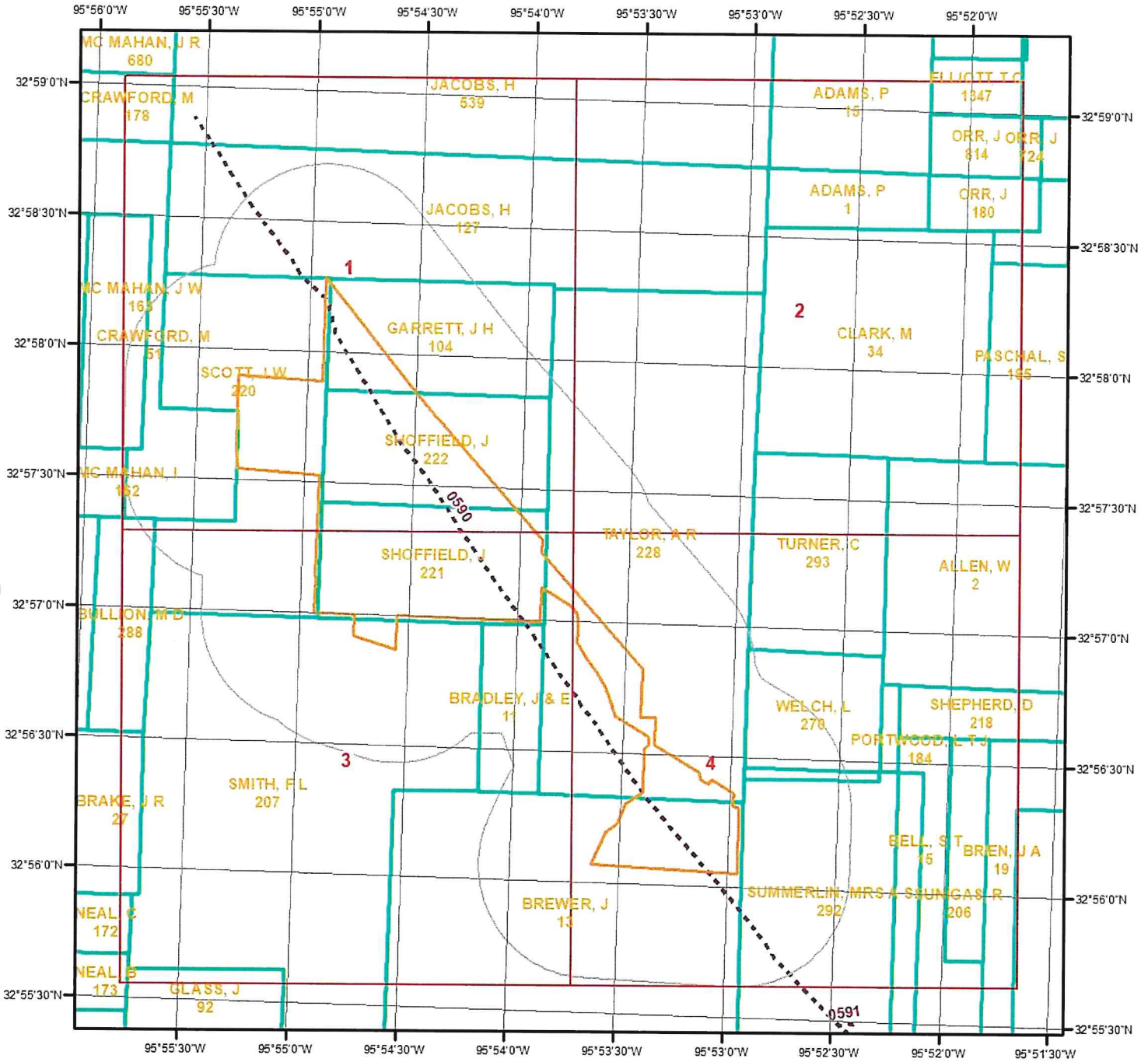

## Survey & Pipeline Map

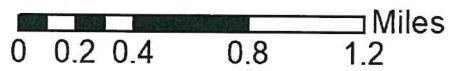

This map shows Survey & Pipeline around the target property. Please refer to the report for detailed descriptions.

### Legend

- ..... Pipeline
- ▭ Survey



# Pipeline and Survey Information

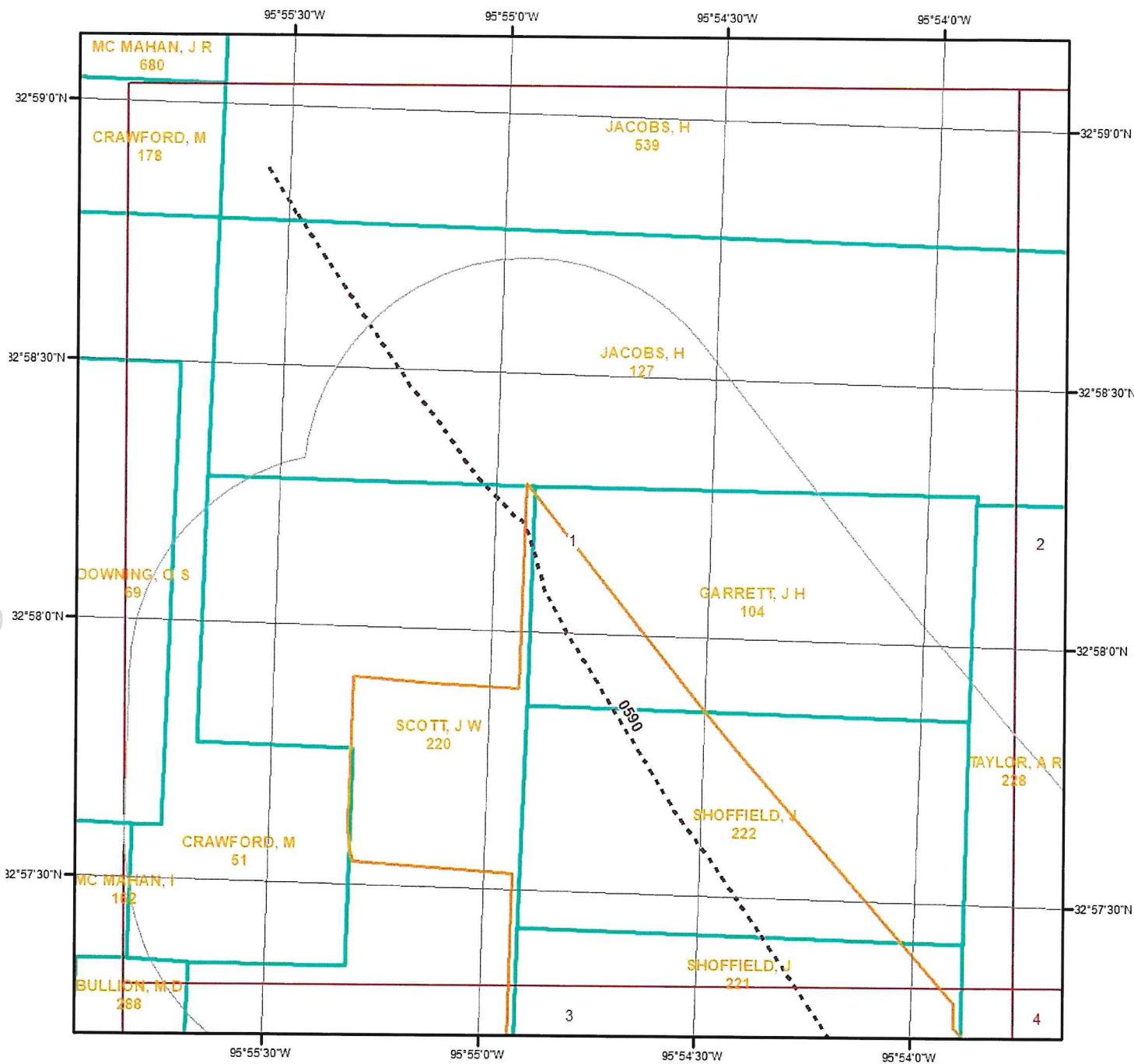

## Survey & Pipeline - Page 1



This maps shows Survey & Pipeline around the target property. Please refer to the report for detailed descriptions.





# Pipeline and Survey Information

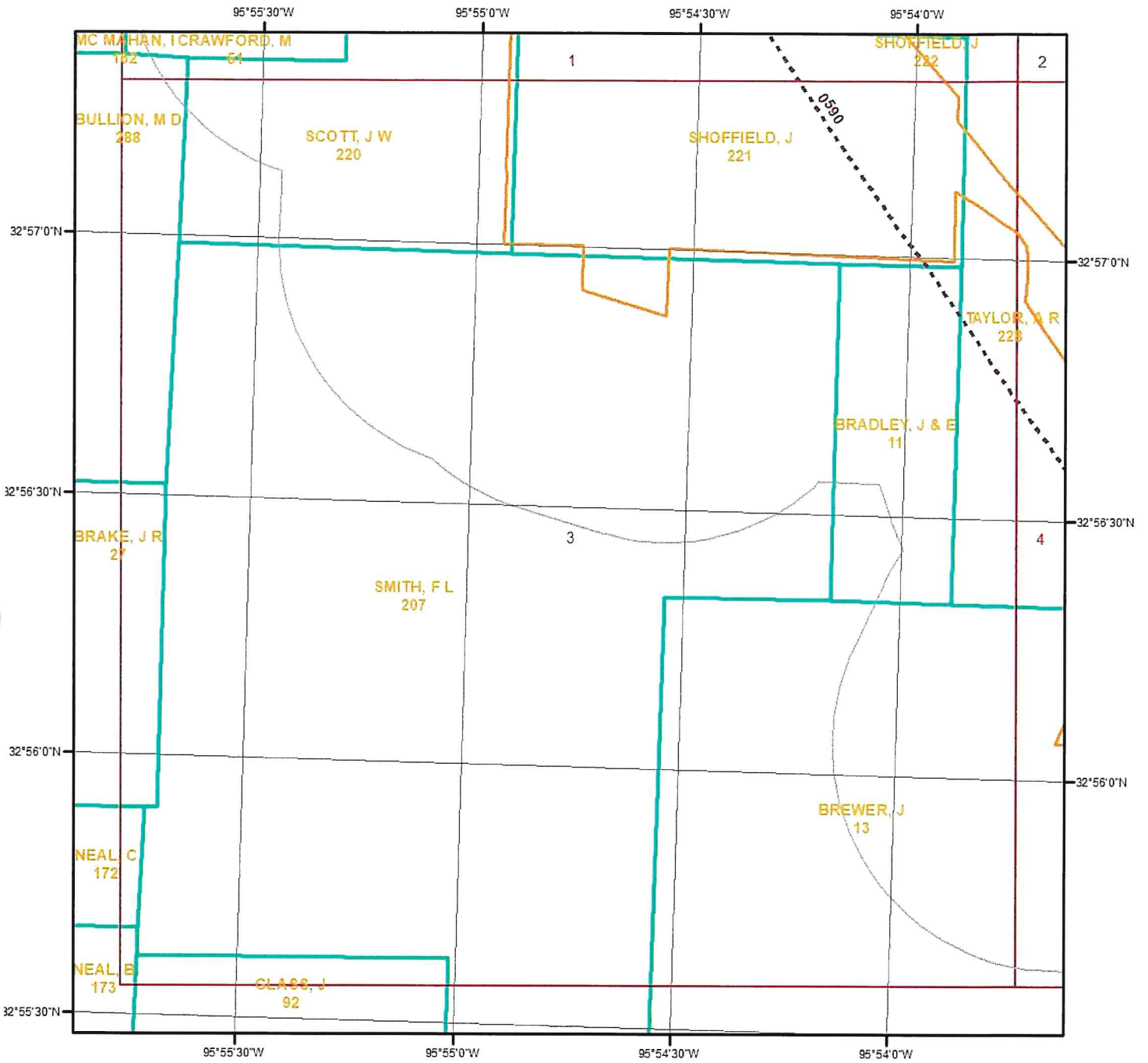

## Survey & Pipeline - Page 3

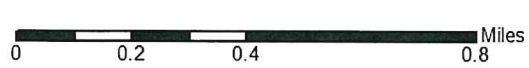

This maps shows Survey & Pipeline around the target property. Please refer to the report for detailed descriptions.



# Pipeline and Survey Information

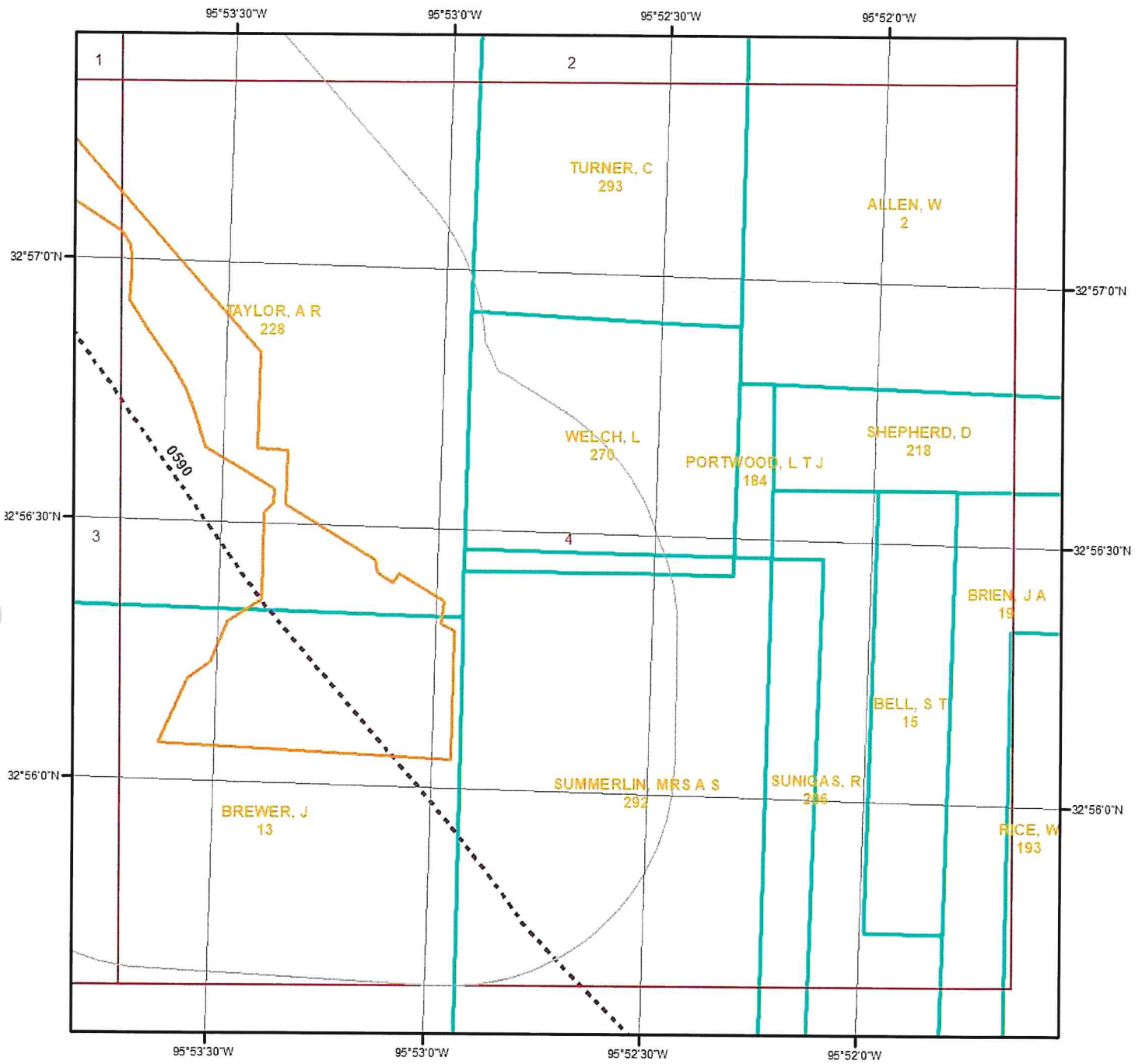

## Survey & Pipeline - Page 4



This maps shows Survey & Pipeline around the target property. Please refer to the report for detailed descriptions.



## Pipeline and Survey Detail Report

The previous page shows a pipeline and survey map. Detailed information about each unit is provided below.

---

Pipe Line ID	0590
Status	I
T4 Permit NO	91578
Commodity	NG
Cmdty Desc	NATURAL GAS-DISTRIBUTION
Operator	ATMOS PIPELINE - TEXAS
System Name	DD2
Diameter (inches)	3.5

---

Pipe Line ID	0591
Status	I
T4 Permit NO	91578
Commodity	NG
Cmdty Desc	NATURAL GAS-DISTRIBUTION
Operator	ATMOS PIPELINE - TEXAS
System Name	DD2-1
Diameter (inches)	2.38

---

Pipe Line ID	0590
Status	I
T4 Permit NO	91578
Commodity	NG
Cmdty Desc	NATURAL GAS-DISTRIBUTION
Operator	ATMOS PIPELINE - TEXAS
System Name	DD2
Diameter (inches)	3.5